LAST EDITION

THE WINCHESTER NEWS

WEATHER
Rain or Snow Saturday

VOLUME 7; No. 83. WINCHESTER, KENTUCKY, FRIDAY, JANUARY 26, 1912. 2 CENTS A COPY; 10 CENTS A WEEK

AGED BOURBON COUNTY MAN

Mr. James M. Barlow Passes Away at The Home of His Son, After Illness of Five Months.

Paris, Ky., Jan. 26.—Mr. James M. Barlow, a highly respected citizen of Bourbon county, died Wednesday at the home of his son, Mr. J. Allison Barlow, on the Commission and Hawkins pike. He was 71 years of age, and had been ill about five months.

Mr. Barlow's father was Thomas Barlow, and his mother before her marriage, was a Miss Cantrill. He married Miss Mollie Sudduth, who has been dead many years, and is survived by one daughter, Mrs. C. O. Wortsell, of Dean, O., and one son, Mr. J. Allison Barlow, with whom he made his home. Two brothers also survive—Mr. Joseph B. Barlow, of Helena, Ark., and Mr. Cliff Barlow, of Barlow City, Ballard county, Kentucky.

Mr. Barlow was a magistrate of Bourbon county in the 80's, and was a man of sound judgment and strict integrity. He was a member of the Silas Baptist church work for many years. The burial will take place at the Jacksonville cemetery, Saturday morning at 11 o'clock. Services at the grave will be conducted by Rev. E. M. Lightfoot, of the Paris Baptist church.

AUCTIONEER WATTS REPORTS TABOR SALE

Fair Crowd Was in Attendance at Place on Paris Pike And Stock Brought Satisfactory Prices.

Auctioneer H. R. Watts reports the sale of Mr. Chas. Tabor, on the Paris pike Thursday afternoon, as reported:

One wagon and team, 6-year-old horse and 7-year-old mare mule, $336.

Four-year-old harness mare, $149

Nine-year-old brood mare, $112.

One pony and cart, $142.

One milch cow, $60.

One cow and calf, $60.

One Jersey calf, $20.

One goat, broken to harness, $4.

Six hogs, weight 100 pounds, at $4.80.

152 ewes at $5.80 to $6.10 per head.

Three fat hogs, $6 per head.

Corn in field, $3.00 to $3.10.

Fodder, 11 cents per shock.

Chickens, 25 to 35 cents.

Five turkey hens and one gobbler, $3.40 each.

EXAMINATION OF COUNTY GRADUATES

Board of Examiners, Consisting of County Superintendent Lanter And Prof. Garnett And Thomson, In Charge.

The examination of the county graduates is being held in the Circuit Court room, and will be finished on Saturday afternoon. The County Board of Examiners, consisting of County Superintendent John E. Lanter and Profs. W. H. Garnett and D. A. Thomson, is in charge.

The following is a list of those who are being examined:

Fred Osborne, Sudduth.
Manila Lyman, Sugar Ridge.
Nancy Belle Ecton, Sugar Ridge.
Fannie Lee Woodward, Mt. Zion.
Zach McDonald, Mooresville.
Grace Hamilton, Mooresville.
May Stipp, Forest Grove.
Mary Quisenberry, Rutledge.
Grace Guy, Forest Grove.
Emma Hackworth, Sudduth.
Lucille Crump, Hunt.
Lucy T. Hill, Bean.
Gerald Robinson, Sudduth.
Pina May Isaac, Sugar Ridge.
Robert White, Mooresville.
Walter P. Jones, Mooresville.
Elizabeth Scott, Mooresville.
Katherine Hughes, Schollsville.
Mary Belle Poer, Mooresville.
Ruth White, Mooresville.
Mary Poindexter, Locust Grove.
Elizabeth Kincaid, Locust Grove.
Kelly Osborne, Mooresville.
Lawrence Robins, Franklin.
Robert McCormack, Forest Grove.
Jessie Williams Ried, Locust Grove.
Author George Johnson, Forest Grove.
Malcolm B. Ried, Loucust Grove.
Kittie McGee, (colored) Howards Creek.

WILL OF STEPHEN HOLLIDAY PROBATED

Leaves Large Estate to His Wife, Mrs. Amanda Holladay.—Property in Lexington, Henderson County and Clark.

The will of Stephen Holladay was probated Monday (County Court Day). He leaves a very large estate entirely to his wife, Mrs. Amanda Holladay, mother of Thomas Holladay, of this city, and Mrs. Joseph Goodwin, and Mrs. Charley Rogers, of Lexington.

A portion of this estate is in Lexington, another portion in Henderson and the rest is in Clark county.

BIG FIRE AT NEWCASTLE

Flames Discovered by Young Night Operator, Who Was Awakened by Smell of Smoke.

Newcastle, Ky., Jan. 26.—Fire which broke out about 3 o'clock Thursday morning in the pool-room of Batts & Elston destroyed that place and badly damaged the grocery of J. S. Blackerby, J. H. Valcentine's hardware store, H. K. Bourne's residence and the Home telephone exchange.

The flames were discovered by Miss Bessie Halley, the night operator of the exchange. She was awakened from a nap by the smell of smoke, and going to the room in the rear of the exchange found that portion of the building in a blaze. She hurriedly gave the alarm and then ran to her hotel barefooted and clad in her night gown, fainting as she reached her room.

The fire department responded promptly and did efficient work, preventing a large loss. The Home exchange was crippled for about three hours.

MOLLY BAWN FRIDAY NIGHT.

On Friday night at the Winchester Opera House, the Harvey Stock Company presents their feature play of the week, "Molly Bawn," a dramatization of the celebrated novel of the same name. The play abounds with clean Irish wit and is full of pretty dramatic climaxes.

Miss Carmine Carpenter, the popular little leading lady, will be seen in the title role and Maurice Waldon will be seen in the opposite role of "Ted Lutrell." Special secenry will be used and new specialties will be introduced between acts.

This is the best play of the week. Seats should be secured early. There is to be no advance in prices.

A matinee will be given Saturday at 2:30, "Down East Folks."

COUNTY UNIT BILL PASSES

Interest in Struggle Was Intense.—Result Is Victory For Bill By Vote of 24 to 14.

Frankfort, Ky., Jan. 26.—History was made in the General Assembly Thursday. The Senate passed the County Unit bill and the House the Woman's Suffrage bill. The two bills divided the attention of the great crowds here Thursday.

The interest in the County Unit bill struggle was more intense Thursday than it has been at any time in the history of the state. The galleries of he Senate were packed and jammd and the confusion of the visitors moving in and out of the doors and around the galleries made it difficult to hear. Each Senator given two tickets by vote of the Senate to provide places in the gallery for their families or friends.

The occasion of calling up the County Unit bill proved to be a society event, as the women, wives and daughters of the assemblymen and the visitors in the balcony, were more beautifully gowned than usual and the handsomest jewelry and "fine feathers" were in evidence.

The following is the vote of the Senators on the measure:

Yeas—B. M. Arnett, Bale, Beard, Bertman, Biggerstaff, Brock, Catlett, Durham, Eaton, Frost, Glenn, Graham, Hubble, Marshall, Moody, Newcomb, Prichord, Salman, Sanders, Scott, Thomas, Tichenor, Tunis, Welch.—24.

Nays—L. W. Arnett, Bogby, Berkshire, Bosworth, Brown, Chipman, Cobern, Dowling, Helm, Hogg, Holman, Huffaker, Mathers, Ryan.—Total 14.

The vote on the Huffaker substitute which would have repealed the County Unit Law, follows:

Yeas—L. W. Arnett, Bogby, Bershire, Bosworth, Brown, Catlett, Chipman, Cobern, Dowling, Heim, Hogg, Holman, Huffaker, Mathers, Ryan, Welch.—Total 16.

Nays—B. M. Arnett, Bale, Beard, Bertman, Biggestaff, Brock, Durham, Eaton, Frost, Glenn, Graham, Hubble, Marshall, Moody, Newcomb, Prichard, Salmon, Sanders, Scott, Thomas, Tichenor,, Tunis.—Total 22.

CHANGE NEEDED IN PAROLE LAW

Present Statute Declared to Be Ambiguous in Prison Commission's Biennial Report.

Frankfort, Ky., Jan. 26.—Amendment to the parole law so as to define, beyond any question of ambiguity, who shall be entitled to paroles, is recommended by the Prison Commision in its biennial report to the Governor, sent to Governor McCreary Wednesday. The commission says that if the law is construed to mean that any convict who has served the minimum time for which he was sentenced and obeyed all prison rules is entitled to a parole on this ground only then amendment to the law is necessary. The board contends that good conduct in the prison should be only of the tests to determine whether or not a prisoner is entitled to his parole.

The report of the commission shows that the Frankfort penitentiary earned, clear of all expenses and expenditures for improvements $30,026.21, which is the best showing that has ever been made by the prison. At the Eddyville penitentiary there was a deficit, as usual of $28,316.33. The Commission recommends that new cell-houses be built at the Frankfort penitentiary for the men and women, respectively.

The board explains why the reformatory, provided for in an act of the last Legislature, has not been established, showing that the present contracts for the labor of the convicts interefere with the transfer of the convicts. The board also recommends the purchase of additional ground adjoining the penitentiary and the purchase of 200 acres of land to be used as a farm for the prison in Frankfort. A building in which the criminal insane can be confined also is recommended.

SCHOOL SUFFRAGE BILL PASSES HOUSE

Vote of 62 to 25 is Given to Measure Providing For Suffrage For Women in School Elections.

Frankfort, Ky., Jan. 26.—The bill granting to women the right to vote and to be voted for in school elections passed the House Thursday by a vote of 62 to 25. When the bill came up for passage in the House it met some opposition and many amendments were offered, but all were voted down.

Mr. Meyers, of Covington, attacked the bill in a humorous way, declaring that "the bridge whist players and women without children were suffrage proposition." He said their purpose was not alone school suffrage, that they want to secure universal suffrage and vote in "wet" and "dry" elections.

Mr. Meyers was interrupted by the appearance of the Senate at the door of the House for a joint session to elect a State Librarian. Every member of the Senate and ninety-two members of the House, attended the joint session.

The name of Frank Kavanaugh, Democratic nominee, was presented by Senator Eaton. The nomination was seconded by Representative McClure, the Republican minority leader, and Mr. Kavanaugh was elected.

ELEVENTH DISTRICT FOR COL. ROOSEVELT

Former Congressman Don C. Edwards Is One of The Most Ardent Supporters of Ex-President.

London, Ky., Jan. 26.—During the past few days the admirers of former President Roosevelt in this county have been active in expressing their allegiance to him, and no longer conceal the fact that they are unwilling to wait until the Republican National Convention assembles next summer to see definite action toward making him the standard bearer of the Republican party in the Presidential campaign next fall. This sentiment is voiced by at least 90 per cent of the Republicans of Laurel county.

Former Congressman Don C. Edwards, of this city, an old time friend of the ex-President, is among his most ardent supporters. Mr. Edwards authorized the statement Thursday that he believes the time has come for a universal movement on the part of the people of the entire country, in all walks and professions to give expression to their unqualified and enthusiastic preference for Colonel Roosevelt for Chief Executive of the Nation for another term.

WASHINGTON STREET PRESBYTERIAN CHURCH

The Rev. George E. Moore, of Louisville, will preach at the Washington Street Presbyterian church Sunday morning and evening. The public is cordially invited to attend these services.

BEATEN INTO INSENSIBILITY

And Thrown Into Cinder Pit, After Being Robbed, is Terrible Experience of Jackson Man.

Lexington, Ky., Jan. 26.—Robbed, beaten into helplessness, stabbed in the back and abdomen and thrown into a cinder pit onto burning coals was the terrible experience of Will Flower, a negro of Jackson, who was attacked by highwaymen in that town Wednesday night.

The unfortunate man was found by railroad men at daylight Thursday morning lying in a semi-conscious condition in the cinder pit literally frying to death on the burning coals and was sent to Lexington on the L. & E. train, that reached Lexington at 8:50 o'clock, Thursday morning, being taken immediately to the Good Samaritan Hospital, where he was later said to be in a critical condition.

Nothing is known of Flower's relatives and he was so badly injured that he was scarcely able to tell anything about himself or how the crime was committeed.

When the trainmen rescued him a small purse was immediately made up to get what aid he could be given before reaching the hospital, a ticket to Lexington was given him and he was placed in the baggage car on a cot and taken to Lexington.

Supt. L. W. Mahn, of the Associated Charities, was appealed to for assistance when the man was taken off the train at the Union Station and Flower was sent to the hospital.

SIXTY PROMISES OF MARRIAGE

Miss Marie Olsen Claims Daniel W. Wiser Made Her, And Aks $50,000 Heart Balm.

Chicago, Ill., Jan. 26.—The diary of Miss Marie Olsen is to figure conspicuously in a breach of promise suit filed by her attorney Wednesday against Daniel W. Wiser.

Miss Olsen has sixty promises of marriage which she alleges were made by Wiser entered in the diary. She asked $50,000 for failure to keep his promise.

She first accepted him four years ago and then kept careful count of subsequent promises of marriage he made her, she says, Wiser is said to own valuable Wisconsin lands.

PASTOR IS TO OPEN GROCERY

Campaign Against High Cost of Living to be Made.—If Successful Other Ventures Will Be Made.

New York, Jan. 26.—The Rev. Madison C. Peters, pastor of the big Pilgrim Congregational church on Madison avenue, will next Saturday open a grocery store as a part of the church's work among the poor. It is the beginning of a campaign against the high cost of living. Other stores are to be opened later if this one proves successful.

Less than a week ago Dr. Peters broached his plan at a meeting of one of his church organizations. "I like," he said, "to start a store where the people could come and buy as they would if the farmers' wagons were lined up for them in a market—where they could escape the cheating grocer and the rapacious middle man."

There was an immediate response to his suggestion and a few days later he was ready to announce the opening of his first depot.

Out of the pastor's own pocket will come the initial cost of laying in a stock of potatoes, apples, canned goods, eggs and a restricted line of vegetables. For the present the store will be open only from 10 to 12 noon on Wednesdays and Saturdays The selling staff include several volunteers and two or three paid assistants.

AS COLLECTOR OF INTERNAL REVENUE

For Covington District, Maurice Galvin is to Continue.—Resignation is Withdrawn.

Washington, Jan. 26.—Maurice Galvin will continue as Collector of Internal Revenue for the Covington district. His resignation, which was tendered some time ago, was withdrawn Wednesday night and the red-hot contest over the office turns out to be a flash in the pan.

Mr. Galvin and Senator Bradley had a protracted conference with the President Wednesday night, after which it was announced that the Collector will continue in office and the formality of a reappointment is not necessary. It goes without saying that Mr. Galvin is for Taft and will help to secure a Taft delegation from Kentucky.

MURDERER FOUND AFTER TWO YEARS

It is Now Belived Man Who Fired Fatal Shot is Detainer on Charge of Loitering.

Cincinnati, Jan. 26.—The assassins of a telegraph operator at the telegraph at King's Mountain, Ky., on the Q. & C. railroad, two years ago, bid fair to be identified and charged with the crime after escaping arrest for two years.

It is believed that the man who fired the fatal shot is detained in Cincinnati on a charge of loitering.

The telegraph operator was shot while at his work and instantly killed, the fatal shot having been fired through a window. The dead man was robbed of his gold watch.

A year later the watch was sold to a man in Danville, Ky., by a negro who gave the name of John Henry.

A few days ago a negro giving the name of John Henry was arrested in Cincinnati for loitering. It is said he answers the description of the murderer. His picture was sent to Danville and was identified by the purchaser of the watch as being that of the man who sold it to him. The man will come to Cincinnati.

WOMAN CONDUCTS FUNERAL SERVICES

Mrs. Josephine K. Henry Pays Beautiful Tribute to Her Deceased Aunt, Mrs. Fuller.

Versailles, Ky., Jan. 26.—For the first time in the history of this section of the state a funeral service was conducted by a woman. The services were conducted by Mrs. Josephine K. Henry over the body of her aunt, Mrs. W. F. Fuller, who was burned to death Tuesday morning. No music was rendered at the services as the usual custom, but a beautiful tribute was paid by Mrs. Henry to her deceased aunt. The body was laid to rest in the Spring Hill cemetery in Cincinnati, Thursday.

WILD THREATS MADE BY LEADER

Unless Mill Owners Meet Terms of Strikers, He Declares They Will Cripple The Entire City.

Lawrence, Mass., Jan. 26.—Wm. D. Haywood, former president of the Western Federation of Miners, who has assumed leadership of the striking textile workers here, Thursday threw down the gauntlet to the Lawrence mill owners.

"Unless the mill owners meet the terms of the strikers we will cripple the entire city," he declared. "The time for arbitration is passed. The mill owners must concede all the demands of the strikers or else we shall paralyze all business in Lawrence. The railroads will be tied up so that no freight can be brought into the city. We will also prevent any coal from reaching Lawrence and the entire city will be plunged into darkness."

The executive committee of the strikers went into session Thursday to outline a plan of action now that the State Board of Arbitration has failed to bring about a settlement of the strike. Haywood issued another appeal for funds to relieve destitute strikers, and he prepared to lead a monster parade of textile workers Thursday afternoon. More soup kitchens were opened Thursday.

MRS. ANNIE R. HALL IS SERIOUSLY ILL

Relatives Are Summoned to Bedside of Beloved Woman, Who is Suffering From Pneumonia.

Mrs. Annie R. Hall is quite ill of pneumonia at her home on Winn avenue. The following relatives have been summoned to her bedside: Mrs. A. T. Hillis, of Greencastle, Ind., Mrs. J. C. Carlyle, of Albion, Ill., and Mrs. D. B. Johnson, of Cincinnati, daughters; Mr. and Mrs. O. B. Wilson of Columbia, Mo., the latter also being a daughter, of Mrs. Hall; Mrs. S. A. Montague, of North Middletown, a siter; Charles Hall, of Greencastle, Ind., a cousin; J. Edwin Hall and Raymond Duncan, of Sheffield, Ala., grandsons.

Mrs. Hall is a popular lady, and her many friends regret to hear of her illness.

MONEY RECEIVED

County Superintendent J. E. Lanter has received a draft from the State Secretary for the fifth installment of the teachers salaries. The teachers may secure their money by calling at his office.

Weight of Snow.

A cubic foot of newly fallen snow weighs five and one-half pounds and has 12 times the bulk of an equal weight of water.

TOO LATE TO CLASSIFY

THE LYRIC

Italian Blood. (Biograph.)
An Indian Vestal. (Selig.)
On the Maser. (Pathe.)
School pupils bring your coupons tomorrow.
Matinee everyday, 2:30 and 3:30.

GOLD Fish For Sale at Bean's News Stand. See ad on page Four of this issue.

FOR RENT—Cottage of five rooms, with gas and cistern, on Haggard street; also part of house corner Main and Hickman. J. C. Vaught. 1-26-3t

THE WINCHESTER NEWS

Office, 109-111 South Main Street, Winchester, Kentucky.

Daily, Except Sunday.

"Entered as second-class matter, November 28, 1908, at the postoffice in Winchester, Kentucky, under the Act of March 3, 1879."

Both Phones 91.

SUBSCRIPTION RATES:

By Mail.

Daily, one year $3.00
Six Months 1.50
One Month .... .25

Payable in Advance.

ADVERTISING RATES:

Display—Per Inch.

One time, any edition .... $ .25
Three times, within one week .. .50
One week, continuously 1.00
One calendar mo., continuously . 3.00
Four weeks, 4 times a week 2.40
Four weeks, three time sa week. 1.80
Four weeks, two times a week .. 1.20

Reading Notices—Per Line:

Four weeks, one time a week 7½
Business notices, body type ... 7½c
Pure reading, news heading ... 15c
Three continuous insertions of same item at double the one-time rate

Classified—Per Word:

One insertion, any edition 1c
Three insertions continuously .. 2c
Each three additional insertions. ½c
One calendar mo., continuously .. 10c
Nothing counted less than 16 words
No item charged on books for less than 25 cents.

THIS PAPER REPRESENTED FOR FOREIGN ADVERTISING BY THE
AMERICAN PRESS ASSOCIATION
GENERAL OFFICES
NEW YORK AND CHICAGO
BRANCHES IN ALL THE PRINCIPAL CITIES

WAINSCOTT PUBLIC SPIRITED.

Among the public spirited men of the state we note Mr. G. L. Wainscott, a manufacturer of Winchester, who offers to conduct a County Fair this summer for the benefit of the propsed new hospital for the city, if the physicians of the city will contribute $500. Those doctors ought to come forward with the required amount and encourage their worthy townsman in his laudable undertaking. Men of his ambition are not found every day.—Maysville Independent.

Mr. Wainscott's proposition was even more liberal and public spirited than the Independent says. His offer is to the effect that if the physicians will guarantee $500, he will assume the entire management of the fair. If the venture should be a success, the doctors are to put up nothing. Indeed, Mr. Wainscott goes even further. He is willing to stand personally liable for $250 of the proposed guarantee, if the physicians will pledge the other $250. Thus, if the fair is a success, the profits will go towards a hospital for Winchester, and the promoters will lose nothing. On the other hand, should the venture prove unsuccessful, the physicians of the city will make good their pledge of $250 and Mr. Wainscott his guarantee of a like sum.

Drs. E. R. Cole and D. H. McKinley have charge of the work of securing subscriptions, and already almost half of the required amount has been pledged. Prospects are very bright for the success of the effort, and then it is up to the citizens of Winchester to see that the enterprise itself is not a failure.

LOOK! SEE!

You can get one dozen of those fine photos at Earp's Studio at greatly reduced prices the remainder of this month. 1-19-10t

FRIGHTFUL POLAR WINDS

blow with terrific force at the far north and play havoc with the skin, causing red, rough or sore chapped hands and lips, that need Bucklen's Arnica Salve to heal them. It makes the skin soft and smooth. Unrivaled for cold sores, also bruises and piles. Only 25 cents at All Druggists.

NOTICE

Clark Circuit Court.

N. T. BENTON
ON PETITION.

Pursuant to an order of the Clark Circuit Court in the above action all persons holding claims against the estate of R. M. King are notified to present their claims properly proven to me at my office in the McEldowney Building on January 29th or January 30th, 1912, or their claims will be barred.

This January 23rd, 1912.

J. T. STOKELY.
Master Commissioner Clark Circuit Court.
1-26-2t

$100 PER PLATE

was paid at a banquet to Henry Clay, in New Orleans in 1842. Mighty costly for those with stomach trouble or indigestion. Today people every where use Dr. King's New Life Pills for these troubles as well as liver, kidney and bowel disorders. Easy, safe, sure. Only 25 cents at All Druggists.

CASCARETS CURE A BILIOUS HEADACHE

Gently But Thoroughly Cleanse Your Liver, Stomach And Bowels And You Feel Great By Morning

You're bilious, you have a throbbing sensation in your head, a bad taste in your mouth, your eyes burn your skin is yellow, with dark rings under your eyes; your lips are parched. No wonder you feel ugly, mean and ill tempered. Your system is full of bile not properly passed off, and what you need is a cleaning up inside. Don't continue being a bilious nuisance to yourself and those who love you, and don't resort to harsh physics that irritate and injure. Remember that every disorder of the stomach, liver and intestines can be quickly cured by morning with gentle, thorough Cascarets—they work while you sleep. A 10-cent box from your druggist will keep you and the entire family feeling good for months Children love to take Cascarets, because they taste good and never gripe or sicken.

The nicest and most up-to-date perfumes and toilet articles at the Brown-Proctoria Pharmacy— The store of quality. 12-11-e.o.d-tf

MOTHER HAS DISAPPEARED

Judge Declares Woman is in Contempt of Court For Not Producing Witness in Court.

Chicago, Ill., Jan. 26—Detectives began a nation-wide search for Mrs. Elizabeth Lindsay, "Vahdah" of the Sun Cult and mother of "Billy" Lindsay, the Philadelphia boy heir, to arrest her on attachment writs issued by Judge Pickney, of the Juvenile Court. The Judge declared she is in contempt of court for not producing the boy.

If she is apprehended outside the state, extradition papers will be obtained from Gov. Deneen to bring her to Chicago.

Attorney Robertson accused Attorney Wm. E. Ewen, for the Lindsay family, of having given the case undue publicity and furnishing the newspapers with "romances." Attorney McEwen moved that the court declare Mrs. Lindsay in contempt, and find that the mother and Ottoman Zar Adhurst Hanish, head of the cult, were unfit guardians for little "Billy." Mrs. Lindsay is believed to be near Philadelphia.

CENTRAL BAPTIST CHURCH.

George W. Shepherd, pastor. Services at Court House. Sunday school 9:30 a. m. Preaching at 11 a. m. and 7:00 p. m. Prayer meeting Wednesday at 7:30 p. m. sats10-tf

EARLY SUMMER TROTTING MEETING

Prospects Bright, But No Definite Action Has Been Taken.—Trainers Interested.

Lexington, Ky., Jan. 26.—Prospects are favorable for Lexington to have an early summer trotting meeting. Officers and directors of the Kentucky Trotting Horse Breeders' Association, which recently became a member of the Grand Circuit are considering advisability of inaugurating such an innovation.

Many horses that winter in the South could be induced by offer of liberal purses to stop over here on their way to the Grand Circuit events, and a three, four or five days' meet would be welcomed by owners and trainers and would prove profitable to them as well as to the association. June is most favored.

Secretary Williams, of the association, admitted Thursday that the matter had been tentatively discussed, but that no definite action had been taken as yet and that nothing is likely to be done with the proposition until President and General Manager Ed A. Tipton returns from New York.

A HERO IN A LIGHTHOUSE.

For years J. S. Donahue, So. Haven, Mich., a civil war captain, as a lighthouse keeper, averted awful wrecks, but a queer fact is, he might have been a wreck, himself, if Electric Bitters had not prevented. "They cured me of kidney trouble and chills," he writes, "after I had taken other so called cures for years, without benefit and they also improved my sight. Now, at seventy, I am feeling fine." For dyspepsia, indigestion, all stomach, liver and kidney troubles, they're without equal. Try them. Only 25 cts.. at All Druggists.

CALENDARS

Call at my office, 25 North Main and get a calendar.

JOHN R. STUART.
1-25-3t

GUINEA PIG SURVIVES FIRE

Tiny Frightened Animal Gives Squeal of Delight When Rescued By Party.

New York, Jan. 26.—The squeal of a guinea pig caused millions in treasure to be forgotten Thursday morning for a moment at least, when hundreds of men and women, standing in line to get at their deposit boxes in the Equitable Building ruins, ceased wondering about the condition of their stocks and bonds in their amazement to learn that the pig had not only survived the big fire of January 9, but was alive and kicking after 16 days in the ice-clad wreckage without food or water.

The pig had been taken to the Equitable Building a day or so before the fire for vivisection experiments by the Equitable Life Assurance Society's doctors, and it was in the medical offices on the morning that the building was destroyed. Although badly damaged by the blaze, that particular section of the floor did not fall, and Dr. Wolf went there to see if anything was left in the way of records.

The animal will not be used now for vivisection purposes, but is being given care and food.

Winchester Monument Works. F. H. Jackson, proprietor. e.o.d.-1-26-3t

He'll Take Him Up.

The man that goes around with a wad of money making a bluff that he wants to bet and can't get any one to take him up can get accommodated by entering any downtown office building and telling that bluff to the elevator boy.—Judge.

ASKS STATE AID TO DRIVE OUT SNAKES

Kansan Has Killed 200 Reptiles and Sees No Hope of Victory.

HIS FAMILY IS ROUTED

State Board of Health Instructs Chemists to Devise Something That Will Rid Farmer's Home of Pests—House Infested With Blacksnakes.

Topeka, Kan.—Chemists have worked out medicines which will drive rats and mice and insects out of a house, but none ever developed a scheme that will drive snakes out. The Kansas board of health has asked the chemists of the State university and Agricultural college to see if they can find something which will drive blacksnakes out of the home of Theodore Herman at Beloit.

Herman has appealed to the board for something which will let him live in the house. He was driven out of his home two weeks ago by blacksnakes and has not been able to exterminate them yet, although he has killed more than 200. The snakes are apparently as thick as ever.

Herman is a prosperous farmer and lives two miles from Beloit in a stone house, built many years ago. One afternoon Mrs. Herman put her baby in the go-cart preparing for a walk. The baby had broken its bottle that morning and Herman was going to bring a new one home that evening. A bowl of milk was placed in the bottom of the

Snakes in Her Hat Box.

go-cart and the baby ate through a long rubber tube.

Mrs. Herman left the baby in the hall while she went to the living room to get her purse and hat. She heard the baby laughing and thought some of the neighbors had dropped in for a visit. She walked into the hall and found two big blacksnakes eating the milk in the baby's bowl.

Mrs. Herman ran to the baby and carried it in her arms while she went back to get her hat. She found two more snakes in her hat box and another crawling up the leg of the dressing table. Mrs. Herman was afraid to leave by the front door where she had seen the two snakes eating her baby's milk so she started out the kitchen door and found three snakes hanging from the sill. Mrs. Herman escaped through a window and went to her mother's home.

When Mr. Herman came by his wife stopped him and told of the snakes. He went home, accompanied by his wife's brother, to exterminate the snakes. Herman picked up what he thought was a stick and the first thing he knew he had a snake coiled around his arm and hissing in his face. They killed 20 snakes that night and have killed from six to thirty every day since, but each day they find the snakes as plentiful as before.

No one knows where the snakes came from or how they happened to appear in such numbers and in this house. Killing them does not eradicate them, so the state's chemists are trying to find something that will drive them out. Fumigating the house with strong formaldehyde candles and with sulphur failed to keep the snakes out more than an hour. The Hermans are living at the home of Mrs. Herman's parents.

Negro Drayman Turns White.

Bloomington, Ind.—William Arnold, aged sixty, a negro drayman, is gradually turning white. Following an illness which was believed to be tuberculosis, white spots appeared on his hands. The skin became tender and the white spots grew larger. At the same time Arnold improved in health until he is now in excellent physical condition. His body is covered with large white spots.

Lightning Spoils Girl's Joke.

Atchison, Kan.—"I am going to stand here and let the lightning strike me," Flossie Hartman said jokingly while she stood on the back porch of her home near Farnell. A second later lightning struck the lawn 20 feet from where she was standing, rendering her unconscious some time and leaving her in a dazed condition the rest of the afternoon.

"WE GUARANTEE"
FAVORITE STOVES AND RANGES
"BEST IN THE WORLD"
When You See This Trade Mark on a Stove or Range You Can Depend Upon It Being All Right

RAILROAD TIME TABLES

LEXINGTON AND EASTERN RAILWAY COMPANY

WESTBOUND	No. 1 Daily a. m.	No. 3 Daily p. m
Lv. Quicksand, Ky. ...		1:25
Jackson, Ky.	5:05	1:50
O. & K. Junction ..	5:10	1:57
Athol, Ky..	4:52	10:30
Beattyville Juct ..	4:25	10:04
Torrent, Ky.. ...	4:04	9:44
Campton, Juct., ..	6:43	3:30
Clay City, Ky. ...	7:19	4:05
L. & E. Junction ..	7:51	4 37
Winchester, Ky. ..	8:05	4:50
Ar. Lexington, Ky. ..	8:50	5:35

EASTBOUND	No. 2 Daily p. m.	No. 4 Daily a. m
Lv. Lexington, Ky .. .	1:35	7:20
Winchester, Ky. ..	2:17	8:03
L. & E. Junction ..	2:35	8:18
Clay City, Ky. ...	3:05	8:50
Campton Juct. ..	3:47	9:27
Torrent, Ky.. ...	6:25	3:12
Beattyville Juct. Ky	6:03	2:51
Athol, Ky..	5:35	2:22
O. & K. Junction .	5:19	10:57
Jackson, Ky.. ...	5:25	11:05
Ar. Quicksand, Ky. ..		11:25

CONNECTION:

LEXINGTON—Train No. 1 will make connection at Lexington with the L & N. for Louisville, Ky. No. 3 will make connection with the L. & N. at Lexington for Cincinnati, Ohio.

CAMPTON JUNCTION—Trains Nos. 1, 2, 3 and 4 will make connection with Mountain Central Railway to and from Campton.

BEATTYVILLE JUNCTION—Trains Nos. 1, 2 and 3 will make connection with the L. & A. Railway for Beattyville.

O. & K. JUNCTION—Trains Nos. 2 3 and 4 will make connection with Ohio & Kentucky Railway for Cannel City, Ky., and O. & K. Stations.

CHARLES SCOTT,
General Passenger Agent

LOUISVILLE & NASHVILLE

Southbound.

No. 37—Cincinnati-Knoxville local 10:25 a. m.

No. 33—Cincinnati-Jacksonville limited, 10:52 a. m.

No. 9—Maysville-Stanford local with Cincinnati connection at Paris arrives at 6:30; departs at 6:35 p m

No. 31—Cincinnati-Atlanta limited 11:22 p. m.

Northbound

No. 34—Atlanta-Cincinnati limited 4:52 a. m.

No. 10—Stanford-Maysville local connecting at Paris for Cincinnati due at 7:15, leaves at 7:22 a. m.

No. 38—Knoxville-Cincinnati local, arrives 2:48; departs 2:53 p. m

No. 32 Jacksonville-Cincinnati limited 5:37 p. m.

All are daily, except Nos. 9 and 10, which are daily except Sunday.

CHESAPEAKE & OHIO.

Eastbound.

No. 26, Daily, Ex. Sun. ..8:45 a. m
No. 22, Daily ....12:10 p. m.
No. 28, Daily Ex Sun .. 6:30 p. m
No. 24, Daily .... 9:10 p. m

Westbound.

No. 27, Daily, Ex. Sun...6:22 a. m.
No. 21, Daily .... 7:48 a. m.
No. 25, Daily Ex Sun .. 2:50 p. m
No. 23, Daily .... 4 15 p. m

FURS! FURS!! FURS!!!

Will pay you the Highest Cash Prices for your Furs.

J. W. HISEL
Bridge Junk Shop,
No. 23 North Maple st
East Tennessee Phone 215, Home Phone 596. 11-18-4mo

MAIL ORDER HOUSES

Charge as much for a cheap, poorly made imitation of a good Stove or Range as we do for a

Genuine Favorite

We are located here, and cannot afford to sell you a Stove or Range that only appears good in a picture—it must do the work satisfactorily and prove durable. We can make more profit on shoddy Stoves and Ranges, as they appear to be worth double as much as they really are. Stoves and Ranges must be made of good material and workmanship to be reasonably durable—the flues and interior construction that do not appear in a cut must be made right to operate properly. FAVORITE Stoves and Ranges are the Standard of Quality—the name of the Manufacturer is on them, and we guarantee them.

GRANT WITT & CO.

J. W. POYNTER'S BIG "4" FIRE AGENCY, WINCHESTER, KY.

PURE MILK

The state pure food authorities at the Kentucky Agricultural Experiment Station reported Tuesday to County Attorney Scott Bullitt, of Louisville, sixty-five cases for selling watered or skimmed milk against dairymen supplying Louisville and certain restaurants. These cases resulted from the extensive inspections that have recently been made throughout the whole of the Louisville milk field and other parts of Kentucky.

The samples were collected from the milk depots, the dairymen, the restaurants, the hotels and other places where milk is served, and when a sample was found to be watered or skimmed, further investigation was made to determine who was responsible. About 700 samples were analyzed in Louisville and 65 cases reported for prosecution. In most instances the milk was taken from from the dairymen's herds to determine how much water had been added to the milk as supplied by the dairymen's cows.

Red Cross Dairy (Phone 889-x.) supplies to patrons a pure, clean, and sanitary Holstein and grade Jersey milk; not watered.

Only registered pharmacists handle your perscription at the Brown-Proctoria Pharmacy. Absolute accuracy guaranteed. The store of quality. 12-11-e.o.d.tf

A GIRL'S WILD MIDNIGHT RIDE.

To warn people of a fearful forest fire in the Catskills a young girl rode horseback at midnight and saved many lives. Her deed was glorious but lives are often saved by Dr. King's New Discovery in curing lung trouble, coughs and colds, which might have ended in consumption or pneumonia. "It cured me of a dreadful cough and lung disease," writes W. R. Patterson, Wellington, Tex., "after four in our family had died with consumption, and I gained 87 pounds." Nothing so sure and safe for all throat and lung troubles. Price 50c and $1.00. Trial bottle free. Guaranteed by all Druggists

NOTICE

The fine Jersey bull, Billy Good'oe, will serve cows at $2.00, money due at time of service.

1-5-1mo B. A. OGDEN.

BALD HEADS NOT WANTED

Baldness is Too Generally Considered a Sign of Advanced Age.

A bald-headed person does not have an equal chance with one blessed with a healthy head of hair, because baldness is too generally accepted as an indication of age. Many large corporations have established an age limit, and refuse to take men over 35 years of age as new employees.

Probably 65 per cent of bald-headed people may regain a good head of healthy hair if they will follow our advice and accept our offer. We have a remedy that we positively guarantee to grow hair on any head, unless the roots of the hair are entirely dead, their follicles closed, and the scalp has become glazed and shiny. We want people to try this remedy at our risk, with the distinct understanding that unless it does exactly what we claim it will, and gives satisfaction in every respect, we shall make no charge for the remedy used during the trial.

We know exactly what we are talking about, and with this offer back of our statements, no one should scoff, doubt our word, hesitate to put our remedy to an actual test.

We want every one in Winchester who is suffering from any scalp or hair trouble, dandruff, falling hair, or baldness to try our Rexall "93" Hair Tonic. We want them to use it regularly—say until three bottles have been used—and if it does not eradicate dandruff, cleanse and refresh the scalp, tighten the hair in its roots, and grow new hair, we will return every cent paid us for the remedy for the mere asking. There is no formality expected, and we exact no obligation from the user whatever.

We are established right here in Winchester, and make this offer with a full understanding that our business success entirely depends upon the sort of treatment we accord our customers, and we could substantiate it in every particular. Remember, you can obtain Rexall Remedies in this community only at our store —The Rexall Store. Phillips Drug Store, 56 South Main street.

Only the purest and freshest medicines on sale at the Brown-Proctoria Pharmacy—the store of quality. (12-11-e.o.d-tf)

A GREAT MANY

People are taking advantage of these quiet days to clean up their silver and brass articles about the house. We have the best things in the world for that purpose. All are guaranteed to do the work as represented.

JEWELER **C. H. BOWEN** OPTICIAN

This coupon and five cents will admit any scholar attending any of the schools in Winchester at

The Lyric Theatre,

SATURDAY AFTERNOON, JANUARY 27th.

Bring this Coupon.

SOCIETY

Leap Year Dance

The young ladies of the city entertained Thursday evening with an enjoyable Leap Year Dance at the Auditorium. The music was furnished by Saxton's Orchestra.

The dance proved to be one of the most delightful that has ever been given in this city.

Among the out-of-town guests were. Messrs. Ed. Bogie, David Chenault, William Woodford, J. C. Gaitskill, Henry Prewitt, of Mt. Sterling; Mr. Tobias White, of Danville; Messrs. Hanson Thomas, Baylor VanMeter, William Roud, Whitfield Hall, Bryan Ballard, William Hayman, of Lexington; Mr. Carroll Jones, of Mt. Sterling; Misses Kate Headley, Eunice Brower, Mary Leonard Castle, of Lexington; Misses Brown and Mis Lititia Warren, of Danville.

Misses Lula Dersch and Betsy Dearing, of Maysville, are guests of Miss Myrtle Porter, on Burns avenue.

Messrs. Vic Bloomfield and Thos. Brock were in Woodford county this week to close a big real estate deal.

Mr. Gibson Taylor, of Beattyville, has been here this week the guest of his brother, Mr. Pendleton Taylor

Mr. Dave Jackson, of Louisville, Grand Master of Kentucky Masons, was in the city this week with friends.

Miss Ruth Beall was in Lexington this week the guest of her sister, Mrs. James Lewis. While there she witnessed the performance of "Madame Butterfly."

Col. Thomas Rodman, of Mt. Sterling, expert appraiser in Bankruptcy, has been here for several days in charge of the stock of Rosa Frank on North Main street. Mr. Rodman will go from here to Hyden next week.

Mrs. A. B. Hall is ill at her home on Winn avenue.

Mrs. Annie Thompson, of Cincinnati, is visiting friends here.

Mrs. Joe Quisenberry is quite ill at her home on South Main street.

Mrs. Emma Wells, of Madison county, is visiting Mr. and Mrs. R. L. Wilson.

Mrs. Jesse Letton and children have returned from a visit to Mrs. Leslie McCormick in Mt. Sterling.

Mr. Sam K. Hodgkin and family will leave in a short while to visit relatives in Alabama.

Miss Mayme Osborne, of Mt. Sterling, was the guest of her parents here several days this week.

Messrs. Albert Capronia and Fred Diener are spending a few days in Winchester.—Maysville Bulletin.

Mr. O. P. Henry was in Lexington, Friday.

Mr. A. M. Domb has returned from New York, where he purchased a large line of spring goods for his Winchester store.

Mr. and Mrs. J. D. Simpson left this week for Clearwater, Fla., where they will spend the remainder of the winter months.

Mrs. J. E. Grubbs was in Lexington Wednesday, where she went to attend a very important meeting of church workers.

Miss Louise Bewlay, who has been stenographer for S. T. Davis for some time has resigned to accept a position at Lexington.

Mrs. John Oden was in Lexington Tuesday for a short visit to her daughter, Mrs. W. D. Rash, who has been quite sick, but is improving rapidly.

Hon. Lyman Chalkley, Dean of the Law School of the State College, was here last Wednesday looking up some old records in the County Clerk's office.

The Winchester Monument Works can furnish you anything in their line as good and cheap as any dealer. Patronize home industry.
e.o.d.-1-26-3t

FURS! FURS!! FURS!!!
Will pay you the Highest Cash Prices for your Furs.
J. W. HISEL
Bridge Junk Shop
No. 23 North Maple st.
East Tennessee Phone 215, Home Phone 596. 11-18-4mo

AUDITORIUM SKATING RINK.

Matinee every day from 2 to 5. Admission 10c. Skates free.

Night 7 to 10. Admission 10c. Skates 15c.

Particular attention to Ladies.

"EL REY SISTERS"
February 5th. to 10th.

Bloomfield & Ratliff Props
D. B. SCOBEE Mgr.

DEATHS AND FUNERALS

Aquilla Thomas.

Aquilla Thomas died Monday at his home in Fayette county of heart trouble, aged fifty-six years. He is survived by his wife and nine children. He formerly lived on the Marders farm, near Pine Grove, this county.

William McCord.

William McCord died at his home in Lexington Sunday night, aged eightyone years. He leaves a wife and several children. He formerly lived in Madison county near Booneesboro. He was a brother of Squire John McCord, of this city.

MADISONVILLE VOTES AGAINST SALOONS

Parades of Hundreds of Small Children, Carrying Flags And Banners Are Feature of Day.

Madisonville, Ky., Jan. 26.—After one of the hardest fought campaigns in the history of the city, Madisonville voted against the return of the open saloon, which was banished two years ago, by a majority of 124 votes, and when the result was announced the hundreds of men, women and children congregated in front of the Courthouse awaiting announcement of the result, went wild and for a few moments the rejoicing of the visitors was great.

Parades of hundreds of small children, carrying flags and banners with various inscriptions, were started at 6 o'clock and this was also continued at intervals during the day. These children were led by the ladies, singing songs and with pleas for the citizens to vote dry.

SOUR STOMACH

Gas And Heartburn Stopped In Five Minutes.

Get rid of indigestion
Or dyspepsia, or whatever you call your stomach misery.
Drive out the sourness.
Lift off the heaviness.
Stop the fermentation of food.
Banish gas, heartburn, foul breath, dizziness, headaches, nervousness, night-sweats and bad dreams forever.

Get a 50 cent box of MI-O-NA tablets at Phillips Drug Store today they guarantee them for any of the diseases named above or for any stomach distress.

No better prescription for indigestion was ever written.

MI-O-NA makes the stomach vigorous and strong enough to digest food without aid. For sale by Phillips Drug Store and druggists everywhere.

FURS! FURS!! FURS!!!
Will pay you the Highest Cash Prices for your Furs.
J. W. HISEL
Bridge Junk Shop
No. 23 North Maple st
East Tennessee Phone 215, Home Phone 596. 11-18-4mo

If you intend to buy a marker or monument, get our prices.
Winchester Monument Works.
e.o.d.-1-26-3t

MOST LIKELY.

Mr. Kidder—Every one speaks of Miss Antique as being a bargain.
Miss Caustique—Well, her age is considerably marked down.

Miscalculation.

"How stupid these men are! If my master would have waited a month or two, now he would have a roast fowl instead oaf poached egg."—Pele Mele.

Enamel Ware

We have a full assortment of White Enamel Ware, the best that is at prices that will suit you. Be sure and see our line before you buy.

FRANKLIN HARDWARE COMPANY
H. H. FRANKLIN, Prop.
(Successors to J. K. Allen)

The New Depositor

In this bank may be assured of receiving direct personal attention and prompt service.
All we ask is an opportunity to serve you that we may prove the quality of our banking service.
We invite you to call and see us.

Citizens National Bank
Corner Main and South Court Street. Near Court House.
Winchester, Ky.

Save Time by Telephoning

When a man feels the necessity of being in two places at the same time he goes to the nearest telephone and sends his voice
By having the service of the
It is easy to travel all over the State and other States. If you haven't our service you should have.
Call our manager for full information.

EAST TENNESSEE TELEPHONE COMPANY
(INCORPORATED)

REDUCTION SALE

Heatherbloom Petticoats. $1.50 value **98c**

Ladies' Silk Hose. 50c value **22c**

Children's Hose. 35c value, 2 pair for **25c**

Great reduction in all other departments.

WINCHESTER CLOAK & SUIT CO. Inc.
A. M. DOMB, Manager.
Elks Building Both Phones 364.
61 Main Street WINCHESTER, KY.

BALDWIN BROS. DISSOLUTION SALE!

The people of Winchester and Clark county fully realize that the Dissolution Sale which we are having is a boni-fide one, from the exceptionally low prices we are making on every article in the store. This sale has been city and county talk for weeks. There now remains only ten days more for you to reap the benefit,

AS THE DISSOLUTION SALE CLOSES FEBRUARY 1st.

To make the last week the banner week of them all, we are going to make a still greater reduction on Gold and Gold filled Watches, Diamonds, Cut Glass, Sterling Silver and Silver Plated-ware. The stock must be reduced. If prices will accomplish this we have determined to give you an opportunity to buy the goods at less than factory prices for the next TEN DAYS, so come and take advantage of the last and final reduction. **SALE CLOSES, FEBRUARY 1st.**

BALDWIN BROS.
"JEWELERS"

FAMOUS PEOPLE

BY FANNIE M LOTHROP

LADY HENRY SOMERSET
A Leader in British Philanthropic Work

Lady Henry Somerset, president of the British Temperance Women's Association, and a leader in all philanthropic and social reform work, is a mighty influence for good, and has consecrated herself and her fortune to the service of humanity. She was born in England, the daughter of Earl Somers, for thirty years a member of the House of Lords and a man of noble character, who cared little for society, but spent his time in travel and scientific research. Ruskin, Garibaldi and Mazzini were his closest friends. He fell in love with the lady who became his wife through a portrait by Watts exhibited in London. It appealed to him as no living or pictured woman ever had; he sought the original, and after a romantic courtship, married her.

Lady Isabel, later Lady Somerset, was born in 1851, and even in the days of her girlhood found in social questions a theme of deep interest and was greatly influenced by the works of John Stuart Mill. After her presentation at Court she was caught in the social whirl and for years was a lady of fashion and pleasure, from which the present earnest, self-denying and enthusiastic worker for humanity was evolved in the days of sorrow, suffering and unhappiness through which she was soon to pass.

When she was twenty-one she was married to Lord Henry Somerset, second son of the Duke of Beaufort. The serious side of an unfortunate married life turned her mind to higher things; she helped those who needed it and was an angel of mercy and inspiration. She was interested in Biblical criticism, and in the maze of disputes and sophistries of many writers. One day while walking and thinking in her garden, she even doubted the existence of God. Then it seemed to her as if she heard an actual voice speaking to her very soul: "Act as if I were, and thou shalt know that I am."

Vividly impressed she went to her room, read her Bible, and in the morning told her friends she was going to retire from the world for a time. Taking her boy she went to Eastnor Castle, a beautiful place in the Malvern Hills, and fought out her battle with the Bible, realized her destiny, and conscious of the sins, shams and shallows of society; determined to give her strength to helping the world. With the poor at her own gates she started a temperance society, and gave an address in the school-room. Later she held Bible meetings in the billiard-room of the Castle, and thus began the unselfish work for good that has literally encircled the world in its influence and inspiration.

Copyright 1908, by Wm. C. Mack.

GEORGETOWN GOES OVERWHELMINGLY WET

Women, Who Paraded the Streets And Worked at Polls Last Election, Were Eloquently Absent.

Georgetown, Ky., Jan. 26.—Georgetown went "wet" Thursday by the overwhelming majority of 551 to 38, the "drys" practically allowing the election to go by default. As a result this year's registration was much smaller than that of four years ago, when the city was in a flourishing condition. No money was used Thursday, and many floaters refused to vote.

The plea was set up by some of the leaders that the County Unit Bill would pass anyhow, and it was unnecesary to vote at the city election. Moreover, the "drys" have been declaring that they will test the legality of the call for the election.

No demonstration of any kind occurred, the voting passing off quietly. The women, who paraded the streets with their children and worked about the polls at the last election, were eloquently absent this time.

FURS! FURS!! FURS!!!

Will pay you the Highest Cash Prices for your Furs.

J. W. HISEL

Bridge Junk Shop

No. 23 North Maple st.

East Tennessee Phone 215, Home Phone 596. 11-18-4mo

EASILY BREAKS A SEVERE COLD

In Just a Few Hours All Misery From a Bad Cold Or The Grippe Will Be Overcome

Pape's Cold Compound is the result of thre years' research at a cost of more than fifty thousand dollards and contains no quinine, which we have conclusively demonstrated is not effective in the treatment of colds or grippe.

tI is a positive fact that a dose of Pape's Cold Compound taken every two hours until three consecutive doses are taken, will end the Grippe and break up the most severe cold, either in the head, chest, back, stomach, limbs or any part of the body.

It promptly relieves the most miserable headache, dullness, head and nose stuffed up, feverishness, sneezing, sore throat, running of the nose, mucous catarrhal discharges, soreness, stiffness and rheumatic twinges

Take this harmless Compound as directed, with the knowledge that there is no other medicine made anywhere else in the world, which will cure your cold or end Grippe misery as promptly and without any other assistance or bad after-effects, as a 25-cent package of Pape's Co'd Compound, which any druggist in the world can supply.

DARING AVIATORS

Los Angeles, Cal., Jan. 25.—A wind that blew in fitful gusts kept all except the more expert aviators on the ground Wednesday at Dominguez Field. The amateurs had been warned not to fly by the representatives of the Aero Clu of America.

Despite this warning, however, Farnum T. Fish, a seventeen-year-old Los Angeles aviator, made several flights. Lincoln Beachey climbed to an altitude of 5,000 feet and stopped his motor, volplaning to the ground in long, graceful spirals. Phil Harmalee ascended more than 6,000 feet. Beachey showed best in the speed trials.

It was intended to have four or five experienced aviators make an attack Wednesday night on the torpedo destroyers in San Pedro harbor to demonstrate the usefulness of the aeroplane in warfare, but because of a fog it was postponed.

WINCHESTER IDEA—HUSTLE.

THE CAT SPEAKS.

In fall, when I peer out at night,
The stars seem very, very bright.
They're surely brighter when it's cold;
And, though I never have been told.

I know those little stars all try
To shine their brightest in the sky,
To warm the world and make things bright
For cats that sing outdoors at night.

POPULAR GAMES IN LONDON

Dabbit, Castello, Holo and Three Tricks Have Possibilities—Description of Pastimes.

"Dabbit."

This sounds like a swear word from a man who is suffering from a severe "code id the dose," but it isn't. Dabbit is only the title of a new game, which some people say has a good chance of becoming more popular than ping-pong was, says the London Sketch.

The idea is ridiculously simple. You are provided with a sort of oblong tray, the bottom of which is formed by the table on which you play. Placed across the middle of the court thus provided is a piece of wood containing arches.

The ordinary rules of tennis are followed, but instead of going over the net you serve the ball under the center arch. In returning, the players send the ball back under any of the arches and the fun is exciting. It is a series of pushes, and one is surprised at the amount of skill which can be obtained.

Dabbit is only one of several. Perhaps the best is Castello, a game on an entirely new principle, which is becoming very popular in London, for it can be played either on a lawn or the table, specially shaped mallets are used, while ordinary croquet balls, four players having a castle and two balls. Much skill is required in the capturing of flags and castles, each game lasting about 20 minutes, and providing all sorts of excitement when the players are skillful.

More modest, but equally interesting, is holo, the players trying to drive a ball through their opponents' well-guarded goals. Holo appeals quite as much to children as to grown-ups, and what seems fairly simple at first is in the end very difficult.

Stepping-stones is a game in which the players have to stop from one block to another while balancing a ball on a platter. The results are ludicrous.

Finally, there is three tricks. A little table is revolved and suddenly stopped, whereupon the players try to spike loose tablets which are numbered. The fact that one player spikes more than another does not mean that he wins, for he may have taken several for which he has to concede points.

WHEELED SADDLE FOR GOATS

Contrivance So Arranged That Little Animals May Be Used to Carry Small Person About.

Goats, unlike horses and little ponies, are not heavily enough built to allow of riding upon their backs, but goat-back riding is made possible by means of the wheeled saddle shown in the illustration. The arrangement

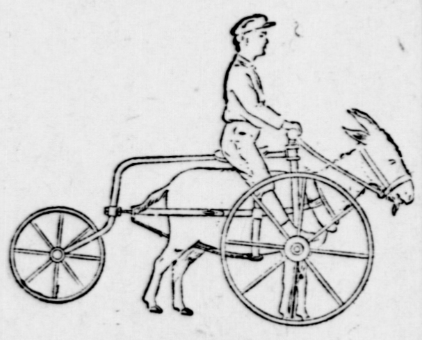

Saddle for Goats.

has two wheels in front and one rear wheel. The goat is hitched under the frame bearing the saddle, so that the entire weight of the rider is carried on the wheels instead of on the goat. The front wheels are attached to a bow-shaped fork, within which the goat runs. A handle-bar is provided for turning the front wheels in steering.

Could Change the Wind.

King Erricus of Sweden publicly confessed that he was a sorcerer and magician. He was the owner of an enchanted cap, which he pretended enabled him to control the spirits and change the direction of the winds at pleasure. So firmly did his subjests believe in the supernatural powers of their ruler, says the London Mail, that when a storm arose they would exclaim: "Ah, the king is again wearing his magic cap!"

Another Reason.

Then, again, perhaps the reason why women's feet are becoming larger, suggests the Philadelphia Inquirer, is because they put them down oftener and harder than formerly.

UNIQUE ALPHABET OF THE BIBLE

(From an old Primer in use more than fifty years ago.)

A is for Adam who was the first man;
He broke God's commands and thus sin began.—Gen. 3.
B is for Book which to guide is given; (2 Peter 1:20-21.)
Though written by man the words came from Heaven.—
C is for Christ who for sinners was slain;
By him Oh, how freely salvation we gain.—John 3:16.
D is for Dove with an olive leaf green;
Returning in peace to the ark she is seen.—Gen. 8:11.
E is for Elijah whom by the brook side,
Daily with food the ravens supplied.—1 Kings 17:4.
F is for Felix who sent Paul away,
And designed to repent on some future day.—Acts 24:25.
G is for Goliath—lo! stretched on the plain, (1 Sam. 17:49.)
By the sling of young David, the giant is slain.—
H is for Hannah, how happy is she; (1 Sam 1:20; 2:26.)
Her son, little Samuel, how holy was he.—
I is for Isaac, like Jesus he lies,
Stretched out on the wood a meek sacrifice.—Gen. 22:1-13.
J is for Joseph who trusted God's Word;
Was lifted from prison to be Egypt's lord.—Gen. 41:40-44.
K is for Korah; God's wrath he defied, (Num. 16:30-33.)
And lo! to devour him the pit opened wide.—
L is for Lydia; God opened her heart. (Acts 16:14-15.)
What he had bestowed, it was her joy to impart.—
M is for Mary, who fed on Christ's word— (Luke 10:38-42.)
And Martha her sister, beloved of the Lord.—
N is for Noah; with God for his guide,
Safely he sails over the billowy tide.—Gen. 7:17-18.
O is for Obadiah who, the prophets to save,
Twice fifty concealed and fed in a cave.—1 Kings 18:4.
P is for Peter who walked on the wave (Matt. 14:24-30.)
But, sinking, he cried, "Lord, I perish; Oh, save!"—
Q is for Queen, who from distant land came, (1 Kings 10:1-10.)
Allured by the sound of King Solomon's fame.—
R is for Ruth; she goes forth mid the sheaves.
Gleaning the ears the husbandman leaves.—Ruth 2:23.
S is for Stephen, Christ's martyr who cried
To God for his murderers and then died.—Acts 7:51-60.
T is for Timothy, taught in his youth (2 Tim. 3:15.)
To love and to study the Scriptures of truth.—
U is Uzziah, in rashness and pride, (2 Chron. 26:16, 21.)
Profaning God's altar, a leper he died.—
V is for Vine; a green branch may I be, (John 15:1.)
Bearing fruit to the glory of Jesus, the Tree.—
W is for Widow, her two mites she gave, (Mark 12:41-44.)
And trusted in God to sustain her and save.—
X is the Cross our dear Saviour bore; (John 19:17.)
Oh, think of His sorrows and grieve him no more.
Y is for Youth Utychus killed by a fall; (Acts 20:9:12.)
By a miracle wrought was recovered by Paul.—
Z is for Zoar, where Lot wished to be.
It reminds me of Christ, a refuge for me.—Gen. 19:22.

CORNER FOR THE JUNIORS

LOOKS LIKE SMALL AIRSHIP

New Aeroplane Kite Built on Same Principle as Monoplane—Any Clever Boy Can Make One.

A new kind of kite that any clever boy can make has been patented by an Illinois man. It resembles one of the planes used in some forms of aeroplanes and when up in the sky may be taken for a miniature airship.

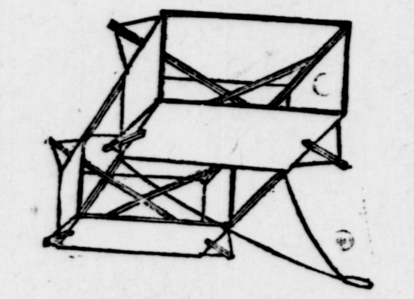

New Aeroplane Kite.

Take four sticks about three feet long each and two strips of muslin about five feet long. Fasten the muslin around the ends of the sticks so that when the whole structure is extended, as shown in the illustration, the muslin bands will form rectangular cells with an open space between them. Insert brace bands diagonally through the wedges of the cells, in the center, and fasten the ends of the braces to loops extending from the corners of the cells. Finally, tie a looped cord to two of the sticks in the lower surface of the plane, just inside one of the cells, and in the center of this loop tie the free end of the ball of twine on which the kite is to be sailed.

Photograph Now for Christmas.

The woman who owns a good camera, even though it be a small one, may begin her Christmas presents right now by taking attractive little pictures which may later on be mounted on blotters, calendars and the like and give a note of personality to her gifts. There are special photograph colors by which the black and white prints may be tinted in artistic style and without the need of any special artistic training. With a camera and these colors delightful booklets and other remembrances may be provided for during vacation days.

Knew His Papa's Strength.

Johnny had been naughty, and his mother told him that he could choose between a whipping and being shut up in the cellar.

"Who will whip me—you or papa?" queried Johnny.

"Your papa," was the reply.

"Then it's the cellar for mine," rejoined the wise youngster.

THE PIED WAGTAIL.

THE PIED WAGTAIL, YOU MAY HAVE HEARD,
IS SAID TO BE A KIND OF BIRD.
IF THAT IS SO, WHY DOES HE TRY
TO WAG HIS TAIL AND EAT MINCE PIE?
NO SELF-RESPECTING BIRD, YOU KNOW,
WOULD EVER THINK OF DOING SO.
I GUESS, INSTEAD OF ACTING THUS,
HE'D BETTER LEAVE SUCH THINGS TO US.

"GOH" IS INTERESTING GAME

Sort of Napanese Draughts and Originated in China, Spreading to Japan—Quite Popular.

Did you ever play the game of goh? It is a sort of Napanese draughts, and an English enthusiast in Hastings, Horace F. Cheshire, is now endeavoring to arrange a match between teams chosen from the Hastings Chess club and the Japanese club in London.

Mr. Cheshire, who is a "goh" player of 30 years' standing, says that although the game admits all the finesse and strategy of chess it is easier to learn than draughts. Goh was originally invented by the Chinese and spread to Japan in days before the Norman conquest.

The game is supposed to represent a struggle between light and darkness

LITTLE DOLL HOUSE IS CUTE

Kansas City Youngster Has Miniature Home With All the Latest Modern Conveniences.

A doll's house in the rear of the P. S. Lorie home at 4203 Walnut street, Kansas City, is not marred by the unhappiness which characterized Hendrick Ibsen's play of the same title. Percy S. Lorie, Jr., four years old, is the only masculine person who lives there, and is far from being a practical man. He never complains

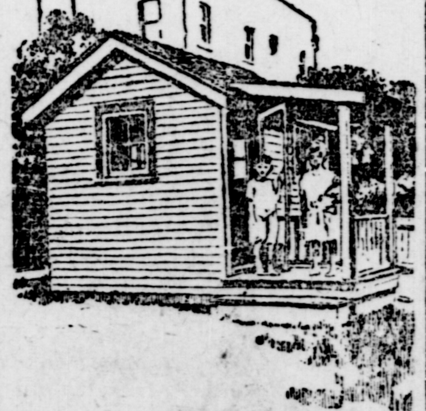

The Doll's House.

when his little sister Katherine, aged six, plays for hours at a time with her dolls.

The doll house is a miniature home in every detail, equipped with electric lights, a little stove and not too much furniture to overcrowd.

PUBLIC SALE

I will sell at public sale, 4 1-2 miles from Winchester on the Ruckerville pike, on

WEDNESDAY, JANUARY 31, '12

at 10 o'clock a. m., the following personal property:

2 brood mares.
2 2-year-old mules.
2 milch cows.
1 fat heifer.
2 calves.
13 head of sheep.
Corn in the crib.

Farming implements and some household and kitchen furniture.

Also at the same time three small farms will be rented to highest bidder, possession given March 1.

Terms made known on day of sale.

ARNOLD SAMS,
Adm'r G. W. Burch
23-26-29

J. M. STEVENSON—
Attorney-at-Law
60 S. Main St. Winchester, Ky

KILL THE COUGH AND CURE THE LUNGS WITH DR. KING'S NEW DISCOVERY FOR COUGHS COLDS PRICE 50¢ & $1.00 TRIAL BOTTLE FREE AND ALL THROAT AND LUNG TROUBLES GUARANTEED SATISFACTORY OR MONEY REFUNDED.

Capital - - $100,000
Undivided Profits, $200,000

—THE—
Winchester Bank
—OF—
WINCHESTER, KY.

N. H. WITHERSOON, President.
W. R. SPHAR, Cashier.

SOLICITS YOUR ACCOUNTS.

CERTAIN SIGN

Manager—Yes. Starleigh is always sneering at the low intelligence of his audiences. Wrong isn't he?

Critic—He's right. They stand for him, don't they?

Don't Dig Deep.

Experts aver that there is little or no ground for the belief that valuable metals lie very deep below the earth's surface.

Ignorance.

Ignorance of books is not the greatest ignorance. Ignorance of the ways of peace, of kindness, of justice, of charity, of unselfishness and honesty, is the ignorance which works the most harm.

WINCHESTER
Opera House
TO-NIGHT
THE FAMOUS
Harvey Stock Company
PRESENTS
Mrs. Southworth's Celebrated Novel
"ISHMAEL"
PRICES, - 10, 20 AND 30c
Feature Play, Friday, "MOLLY BAWN"
Matinee Saturday, 2:30 p. m.

SPECIAL SALE
Of Gold Fish, Friday and Saturday at Bean's News Stand. Assortment contain:
1 1-2 Gallon Globe,
2 Gold Fish,
1 Box of Fish Food,
1 Aquaria Plant,
1 Instruction Sheet,
1 Lot of Sea Pebbles.
All for 50c while they last.
DALLAS G. LAWRENCE
1—24—3t

REAL ESTATE.
Farms for sale, Houses and Lots for sale or rent.
A specialty of Lot sales.
BLOOMFIELD & RATLIFF
Auditorium Bldg.

E. E. LOOMIS—
Auctioneer
McEldowney Building,
Winchester, Ky.

PENDLETON, BUSH & BUSH—
Attorneys-at-Law
5th Floor McEldowney Building
Winchester, Ky.

HAMPTON President — BEN. F. CURTIS Cashier
... D. GIFF Vice-President — ... PITCH ... Asst. Cashier
Clark County National BANK
Established 1865
Accounts of Merchants, Farmers and Traders Solicited.
Collections Made on All Points.
Capital and Surplus $350,000.00

Insure in STROTHER'S
OLD RELIABLE
FIRE INSURANCE AND REAL ESTATE AGENCY
Office Fraternity Bldg., Phone 185

DRINK Roxa Kola "MORE THAN WE..."

CLASSIFIED COLUMN

CLASSIFIED ADVERTISEMENTS.
1c a word for a single insertion.
2c a word for three consecutive insertions.
½c. a word for each additional insertion.
10c a word per month.
Scattered insertions, 1c per word per insertion.
Nothing inserted for less than ten cents. Nothing charged on books for less than 25 cents.

TRACY AND STOKELY

FOR RENT

5 room cottage, gas fixtures, Winn avenue $11.50
5 room cottage, gas fixtures, College street $12.50
5 room cottage, gas fixtures, College street $12.50
5 room cottage, gas fixtures, Broadway $12.50
4 room cottage, gas fixtures, Broadwa $12.00
5 room cottage, gas fixtures, Taylor avenue $12.50
5 room cottage gas fixtures, Haggard street $12.50
7 room cottage, gas fixtures, Haggard street $15.00
8 room residence, bath, gas, etc., Main street $30.00
Office or small store room, Main street $35.00
Office, ground floor, Fairfax street, ...$10.00

Several flats, all modern conveniences; well located; either first or second floor; price right.

Office in McEldowney Building
BOTH PHONES

FOR SALE—House of ten rooms; bath and gas; large lawn; fine lot; fruit and shade trees.
House of eight rooms, suitable for two families.
Three building lots.
A bargain if sold soon.
1-25-3t F. H. JACKSON.

FOR SALE—6 pure bred White Rock hens at $1.00 a piece if sold at once. Apply to Robbins at News office, or 125 Boone avenue. 1-25-tf

LOST—Pair of glasses, between Oliver and Hickman and Maple. Return to News office. Reward. 1-25-3t

FOR RENT—Rooms over McCord & Phillips' store. 1-25-3t

FOR SALE—Gas cook stove. Apply to G. W. Lewis, Phone No. 378. 1-24-3t

LOST—Silver pencil Tuesday afternoon on the street. Return to News office. 1-24-3t

WANTED—Five or six room cottage with large yard for chickens. Call East Tenn., phone 164. 1-23-tf

FOR SALE—The Big Run Coal, the best on the market; yards on West Broadway. Clark County Construction Company. 11-28-tf

FOR RENT—Sixty acres of No. 1 corn ground; clover sod. **A house and 10 acres in grass.** J. H. Croxton, Home phone 813A. 1-8-tf

FOR SALE—100 extra nice Rhode Island Red pullets and cockrels. Home phone 813-A. 1-5-tf

When in want of flowers, insist upon having home grown flowers, thereby keeping your money in your home circles.
POOLE & PURLLANT, FLORIST, Winchester, Ky.
1-13-tf

FOR SALE—300 shocks of fodder. Apply to T. W. Rash, Home phone 232. 1-10-tf

FOR SALE—300 shocks of good corn. A barrel to the shock. J. H. Croxton, Home phone 813-A. 1-12-tf

Home Phone 796. Office Hours { 9 to 12 A, 1 to 4 PM
DR. M. L. MYERS, DENTIST.
Fifth Floor McEldowney Building.
WINCHESTER, KY.